Disney

LEARNING AGES 2-4

Preschool

NOW INCLUDES French & Spanish Foreign Language Activities!

Winnie the Pooh

EARLY CHILDHOOD
eC
CONTENT RATED BY ESRB

Disney's Winnie the Pooh Preschool

Welcome to Disney's multi-subject learning software for preschoolers! Created in consultation with educational experts from across the country, Disney's Winnie the Pooh Preschool helps preschoolers gain an early understanding of letters, numbers, sequencing, phonics, color theory, foreign language vocabulary and much more, through a magical Winnie the Pooh story-based journey in the 100-Acre Wood.

When Pooh wakes up with a funny feeling deep in his tummy, he's sure he's forgotten something important. He reasons that the last time he forgot something important it was Eeyore's birthday, therefore it must be Eeyore's birthday today. Thus begins your child's mission: to round up each of the 100-Acre Wood characters so that they might bring a special present to Eeyore's surprise birthday celebration.

YOUR CHILD AND FOREIGN LANGUAGE ACQUISITION:

Children can benefit from learning a second language early in life. Introduction to another language before adolescence makes for better pronunciation and sound discrimination. And because children make comparisons within language patterns, learning a second language as early as three years of age is associated with better learning of the primary language. When it comes to learning a second language, attitude and motivation are as important as aptitude. With self-directed interactive activities that provide plenty of encouragement and allow children to choose when they want to hear the language, Disney's Winnie the Pooh learning products provide an optimum learning environment.

In the Pooh's Echo Tree activity, your child is encouraged to explore Spanish or French names for objects commonly found in his or her world. Your child can choose a new object at will, and is able to hear both the English and foreign language version for each object displayed on the screen as many times as desired. Learner-controlled play ensures that the learning happens at the child's own pace, a critical factor in acquiring a second language.

TABLE OF CONTENTS

Your Child And Foreign Language Acquisition 2
Minimum System Requirements 4
Installing the Program 6
Starting the Program 7
Uninstalling the Program 8
How to Use Disney's Winnie the Pooh Preschool . . 9
- Navigation Screen 9
- Pooh's Dream 10
- Kanga's Alphabet Soup 10
- Owl's Family Tree 11
- Rabbit's Canning Encounter 11
- Tigger's Popcorn Calliope 12
- Piglet's Pictures 12
- The Party Spot 13
- Pooh's Echo Tree 13
- Toy Tumble 14
- Pooh's Print 'n' Learn 14

Progress Chart 15
Keyboard Shortcuts 15
Skill Chart 16
Troubleshooting 17
Customer Support 17

MINIMUM SYSTEM REQUIREMENTS

Windows®

- Microsoft® Windows 95, 98 or Me
- Pentium™ class processor 133MHz or faster
- 32MB RAM
- 35MB free hard disk space
- 4x CD-ROM
- 16-bit DirectX-compatible sound card
- 256 color DirectX-compatible video card

MICROSOFT WINDOWS® 2000 DISCLAIMER:

This product is designed for use with Microsoft Windows 95, 98, and Millennium. Although it may install and run on a system using Microsoft Windows 2000, we cannot guarantee its complete compatibility with that Operating System. Microsoft Windows 2000 is intended primarily for use within a business environment. All software titles presently supported by Disney Interactive are intended for Home Entertainment purposes only. Currently, no updated versions or patches are planned that would ensure Disney Interactive software titles complete functionality with Microsoft Windows 2000. Microsoft is developing Windows 2000 Compatibility Updates that address various compatibility issues relating to Windows 2000. Some Windows 2000 users may benefit from the increased compatibility these updates offer with pre-existing software. This does not guarantee all products will eventually function with this operating system. Nor does Disney Interactive assume responsibility for the Windows 2000 Compatibility Updates. Please refer to the Microsoft website or documentation provided with your operating system or computer hardware for more information about the Windows 2000 Compatibility Updates, compatibility issues and technical support. Refer to the Customer Support section of the Disney Interactive Web site at www.disneyinteractive.com for any additional compatibility information.

Macintosh®

- OS 8.6 through 9.x
- G3 processor 233 MHz or faster
- 32MB RAM
- 35MB free hard disk space
- 8x CD-ROM drive
- 256 color video display

MACINTOSH OS X DISCLAIMER:

Although this product is designed for use with Mac OS 8.6 and above, Disney Interactive cannot guarantee its compatibility with Mac OS X. This product may install and run on systems using Mac OS X in Classic Mode, but it has not yet been thoroughly tested and certified with the new Apple Macintosh Operating System. For more information, you may refer to the Customer Support section of the Disney Interactive Web site at www.disneyinteractive.com for additional compatibility information.

INSTALLING THE PROGRAM

Exit all other programs and applications before installing the *Disney's Winnie the Pooh Preschool* CD-ROM. Also, exit any active screen savers, utility programs, anti-virus programs, or shell programs to ensure that these programs will not interfere with the installation. When all other programs have been closed, verify that the CD-ROM is not smudged or scratched, then insert the CD in the CD-ROM drive.

Windows 95/98/Me

Insert the *Disney's Winnie the Pooh Preschool* CD in the CD-ROM drive. If your CD-ROM drive is AutoPlay-compliant, the installation process will begin automatically when the CD is inserted in the CD-ROM drive. Follow the on-screen prompts to complete the installation. During installation, you will be given the opportunity to register the program electronically. If the first installation screen does not appear, proceed as follows:

1. From the Taskbar, click on **Start** and select **Settings**; from the Settings sub-menu, click on **Control Panel** to open the Control Panel window.
2. In the Control Panel window, double-click on the **Add/Remove Programs** icon.
3. From the Install/Uninstall tab, click on **Install** to begin the installation.
4. Follow the on-screen prompts and instructions to complete the installation.

Macintosh

1. Insert the *Disney's Winnie the Pooh Preschool* CD into your CD-ROM drive. The Winnie the Pooh Preschool window will automatically open to reveal the contents of the CD.
2. Double-click on the **Install Preschool** icon to launch the installation program.
3. Follow the on-screen prompts and instructions to complete the installation.

If you experience any difficulty installing the *Disney's Winnie the Pooh Preschool* CD-ROM, please check the **Disney's Winnie the Pooh Preschool Help File** on the CD.

STARTING THE PROGRAM

Exit all other programs and screen savers and then insert the *Disney's Winnie the Pooh Preschool* CD into the CD-ROM drive.

Windows 95/98/Me

If your CD-ROM drive is AutoPlay-compliant, the **Disney Startup Screen** will automatically appear on your screen when the CD-ROM is inserted in the CD-ROM drive. Click on the green **Play** button, on the

Startup Screen, to start **Disney's Winnie the Pooh Preschool**. If the *Disney's Winnie the Pooh Preschool* CD is already in your CD-ROM drive or your CD-ROM drive is not AutoPlay-compliant, start the program by clicking on **Start** and select **Programs**. From the Programs sub-menu, point to **Disney Interactive**, select the folder called **Winnie the Pooh Preschool** and click on the **Winnie the Pooh Preschool** icon.

Macintosh

After installing the Disney's Winnie the Pooh Preschool CD-ROM there will be a Winnie the Pooh Preschool icon on your desktop. Double-click on the Winnie the Pooh Preschool icon to launch the program.

UNINSTALLING THE PROGRAM

Windows 95/98/Me

To remove the program from your hard drive, click on **Start** and select **Programs**; from the Programs sub-menu, point to **Disney Interactive**, then to **Winnie the Pooh Preschool**. From the Winnie the Pooh Preschool sub-menu, click on **Winnie the Pooh Preschool Uninstall**. Follow the on-screen instructions to complete the uninstallation.

Macintosh

To remove *Disney's Winnie the Pooh Preschool* from your system, double-click on your hard drive icon and locate the **Winnie the Pooh Preschool** folder. Select it, and drag it to the trash.

HOW TO USE DISNEY'S WINNIE THE POOH PRESCHOOL

Navigation Screen

Enter an activity by clicking on one of the ten locations in the 100-Acre Wood.

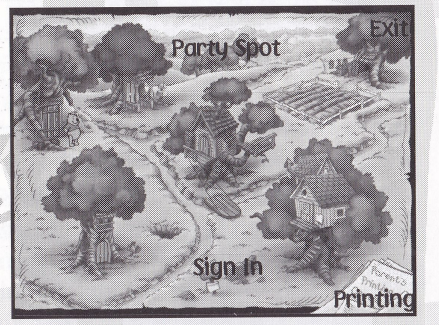

Difficulty Levels

Most of the activities in **Disney's Winnie the Pooh Preschool** feature three levels of difficulty. To change levels and increase the challenge, simply click on a higher number.

Exiting the Program

To exit the program, simply click on the icon on the uppermost right of the navigation screen.

Deleting Saved Games

Please refer to the **Winnie the Pooh Preschool Help File** for information on deleting saved games.

Kanga's Alphabet Soup

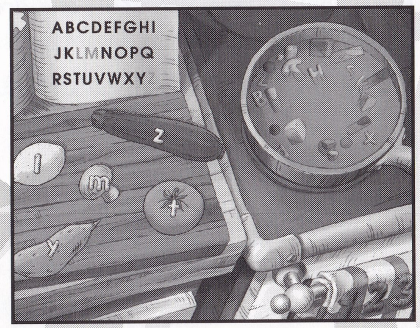

Alphabet soup just isn't alphabet soup unless it contains each and every letter of the alphabet. Using Kanga's cookbook as a guide, your child can identify missing alphabet-noodle letters or food items and drop them into the steaming pot. When the alphabet soup is finished, Kanga will have a delicious pot of soup to take to Eeyore's birthday celebration.

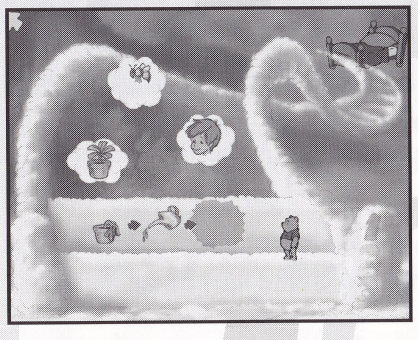

Pooh's Dream

When Pooh's at home, he's always ready for a good nap. In this whimsical activity, your child can help Pooh navigate his unique dream world. By looking at picture images in the clouds and seeing which missing image completes a little story, your child will exercise his or her powers of deduction and reasoning, while helping Pooh build a staircase to the goal of his dreams.

Owl's Family Tree

Owl simply must get his family album in order before he can join Eeyore's birthday celebration. Help Owl sort out his family pictures, identifying by attribute which feathered relative belongs where. Your child's powers of discrimination and classification are called into play as he or she helps put families together!

Rabbit's Canning Encounter

Rabbit is busy canning fruits and vegetables for the winter and could use some help. If he can finish canning his first harvest, he'll come along to Eeyore's party. Your child will stick numbered labels on jars, count single pieces of fruit or vegetables, or count sets as he or she helps Rabbit stock up for the winter.

Tigger's Popcorn Calliope

Tigger has just written several magnificent songs and is in the midst of setting up his homemade popcorn-machine-cum-calliope. All he needs to do is finish sticking in the pipes. Listen to the sounds on the musical score, find the pipe sections that sound the same and place them in Tigger's wacky music-making machine.

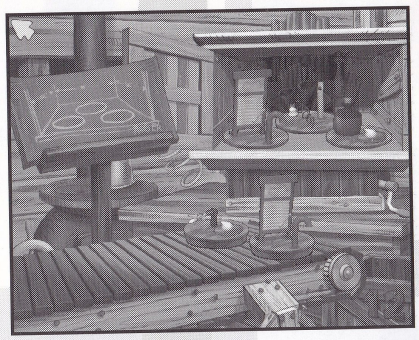

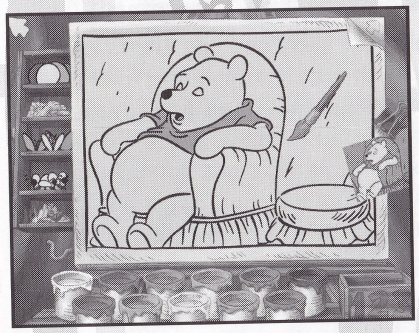

Piglet's Pictures

Piglet has drawn some lovely pictures but they need to be colored. Using little "roughs" that Piglet has clipped to the side of each picture as reference, your child completes the painting, then pastes on collage elements such as macaroni, feathers, etc. to make unique works of art. At harder levels, basic color theory will be taught as your child learns to mix colors together to make new colors.

The Party Spot

This is the special spot where all 100-Acre Wood celebrations take place. As your child completes each activity, a new present and decoration will appear at the site, allowing your child to track his or her own game progress. When all required learning activities are complete, the story culminates here in a festive celebration at the cake-laden table in the woods.

Pooh's Echo Tree

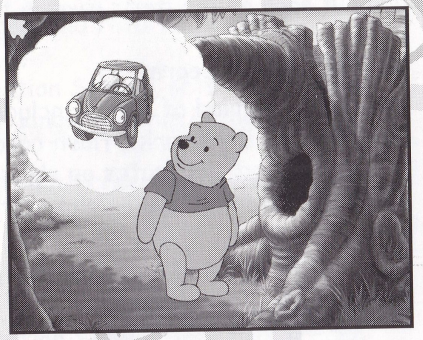

On his way to gather all of his friends and tell them about Eeyore's birthday, Pooh sees a bee fly into a knotty old oak tree. He investigates in search of honey and discovers that when he speaks into the hole, the tree echoes back to him in a foreign language! By clicking on the thought bubble above Pooh's head, your child can select new words or songs for Pooh to speak into the tree. Click on Pooh to hear the word repeated in English; click on the tree to hear it in the foreign language. (See Keyboard Shortcuts for how to choose between Spanish and French.)

Toy Tumble

While walking through the 100-Acre Wood to organize Eeyore's birthday party, Pooh stumbles upon Roo's toy chests. Suddenly, a blustery breeze topples the chests, spilling their contents all around. Your child's deductive reasoning and categorization skills are put to the test as he or she helps Pooh clean up the mess. Using the picture on the inside of each chest lid as a clue, your child can figure out which item belongs where, and put each of the items away in the correct chest.

Pooh's Print 'n' Learn

Print out a myriad of things including pictures, customized ID cards, personalized bookmarks, flash cards and a 14-page workbook that reinforces and elaborates on skills strengthened in the activities. All of the print projects can be printed on regular paper and cut out with scissors.

PROGRESS CHART

The Progress Chart allows you to monitor your child's progress. Accessed from the Sign-In screen, this chart is updated as your child plays, displaying difficulty levels completed for each activity, as well as the amount of time your child has spent playing at each level. To access progress information without actually entering the game, simply click on a name in the Sign-In screen, then click on the **Progress Chart** icon.

KEYBOARD SHORTCUTS

Keyboard Commands	Result
PC	
Alt + F4	• Quits the program and returns you to the desktop
Ctrl + S	• From the Navigation Screen, sets Pooh's Echo Tree to Spanish language (this is the default setting)
Ctrl + F	• From the Navigation Screen, sets Pooh's Echo Tree to French language
MAC	
Command + Q	• Quits the program and returns you to the desktop
Command + S	• From the Navigation Screen, sets Pooh's Echo Tree to Spanish language (this is the default setting)
Command + F	• From the Navigation Screen, sets Pooh's Echo Tree to French language

SKILL CHART

ACTIVITY	SKILLS
Kanga's Alphabet Soup	• Letter Recognition, Letter Order, Phonics
Pooh's Dream	• Deduction, Reasoning, Sequencing, Thinking Skills
Owl's Family Tree	• Categorization, Attributes, Same/Different
Rabbit's Canning Encounter	• Number Recognition 1-20, Counting 1-20
Tigger's Popcorn Calliope	• Auditory Discrimination, Music Appreciation
Piglet's Pictures	• Creativity, Colors, Color Theory, Listening Skills
Pooh's Echo Tree	• English Vocabulary, Spanish and French Vocabulary, Object Identification, Auditory Discrimination
Toy Tumble	• Deductive Reasoning, Categorization, Attribute Discrimination

TROUBLESHOOTING

Please check the **Winnie the Pooh Preschool Help File** for the latest troubleshooting information.

CUSTOMER SUPPORT

If your computer is not running the CD-ROM properly, refer to the **Winnie the Pooh Preschool Help File** to obtain information about operating the program with the best possible performance. If you need additional information, Disney Interactive offers a variety of support options:

- **Internet Support** - The Disney Interactive Customer Support Web site contains a variety of information that you can use to help your system run Disney Interactive programs with the best possible performance. To access information about Disney Interactive programs on the World Wide Web, point your browser to http://www.disneyinteractive.com and click on the ? Customer Support Icon.
- **Mailing Address** - If you wish to write us, our address is: Disney Interactive Customer Support, 500 South Buena Vista Street, Burbank, CA 91521-8139.
- **Fax Support** - Our fax machine is available 24-hours-a-day at (800) 965-5820.

- **Automated Telephone Support** - This service is available 24-hours a day at (800) 228-0988. Using a touch-tone phone, you can obtain answers to some of the most frequently asked questions regarding Disney Interactive programs. If you need additional information, our Customer Support staff for the U.S. and Canada is available Monday through Friday from 7:30 a.m. to 5:30 p.m. (Pacific Time).
- **TDD Support** - Our Customer Support for the hearing impaired is available by telephone Monday through Friday from 7:30 a.m. to 5:30 p.m. (Pacific Time). The toll-free number is (800) 441-1243.
- **Replacing a defective CD or Missing/Damaged/Lost Items** - If you need to replace a lost or damaged item, please call the phone number listed under Automated Telephone Support. There is a $10.00 fee to replace a CD-ROM.
- **Satisfaction Guaranteed** - We are committed to bringing you the best software possible. If, for any reason, you are not satisfied with a Disney Interactive CD-ROM program, within 90 days from the date of purchase, please call the number listed under Automated Telephone Support. We will gladly exchange the product for another Disney Interactive CD-ROM program or refund the purchase price, plus any applicable sales tax. This offer is good in the U.S. and Canada only.

©Disney. All Rights Reserved.
Published by Disney Interactive, 500 S. Buena Vista Street, Burbank, CA 91521
Microsoft and Windows are registered trademarks of Microsoft Corporation in the U.S. and in other countries.
Uses Smacker Video Technology. Copyright © 1994-1997 by RAD Game Tools, Inc.
Uses Miles Sound System. Copyright © 1991-1997 by RAD Game Tools, Inc.
All other products and/or company names are trademarks of their respective holders.

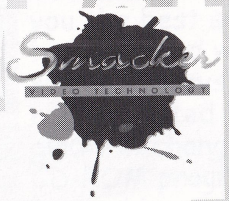

www.disneyinteractive.com

PROOF OF PURCHASE

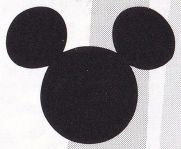

Pooh Preschool

Bring Home The All-New Full-Length Pooh Adventure.

Disney's The Book of Pooh

Stories From The Heart

Premiering Only On Video And Disney DVD July 17.

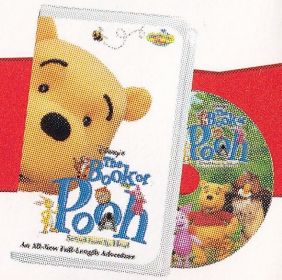

G GENERAL AUDIENCES All Ages Admitted

playhouse Disney

Visit Pooh and friends at disney.com/video

Distributed by Buena Vista Home Entertainment, Inc., Burbank CA 91521. Printed in U.S.A. ©Disney Enterprises, Inc.

Walt Disney HOME VIDEO

Disney INTERACTIVE

For additional help, please read the inside of this Program Manual or visit the Customer Support section of our WWeb site at **www.disneyinteractive.com**

Published by Disney Interactive Inc., 500 South Buena Vista St., Burbank CA 91521

©Disney G0188